Mayfield City Schools
EVERY STUDENT. EVERY DAY.

Life comes with challenges.

Your Assistance Program is here to help.

Your Assistance Program can help you reduce stress, improve mental health, and make life easier by connecting you to the right information, resources, and referrals.

All services are free, confidential, and available to you and your family members. This includes access to short-term counseling and the wide range of services listed below:

5 Mental Health Sessions
Manage stress, anxiety, and depression, resolve conflict, improve relationships, and address any personal issues. Choose from in-person sessions, video counseling, or telephonic counseling.

5 Life Coaching
Reach personal and professional goals, manage life transitions, overcome obstacles, strengthen relationships, and achieve greater balance.

Financial Consultation
Build financial wellness related to budgeting, buying a home, paying off debt, resolving general tax questions, preventing identity theft, and saving for retirement or tuition.

Legal Referrals
Receive referrals for personal legal matters including estate planning, wills, real estate, bankruptcy, divorce, custody, and more.

Work-Life Resources and Referrals
Obtain information and referrals when seeking childcare, adoption, special needs support, eldercare, housing, transportation, education, and pet care.

Personal Assistant
Save time with referrals for travel and entertainment, seeking professional services, cleaning services, home food delivery, and managing everyday tasks.

Medical Advocacy
Get help navigating insurance, obtaining doctor referrals, securing medical equipment, and planning for transitional care and discharge.

Member Portal
Access your benefits 24/7/365 through your member portal with online requests and chat options. Explore thousands of self-help tools and resources including articles, assessments, podcasts, and resource locators.

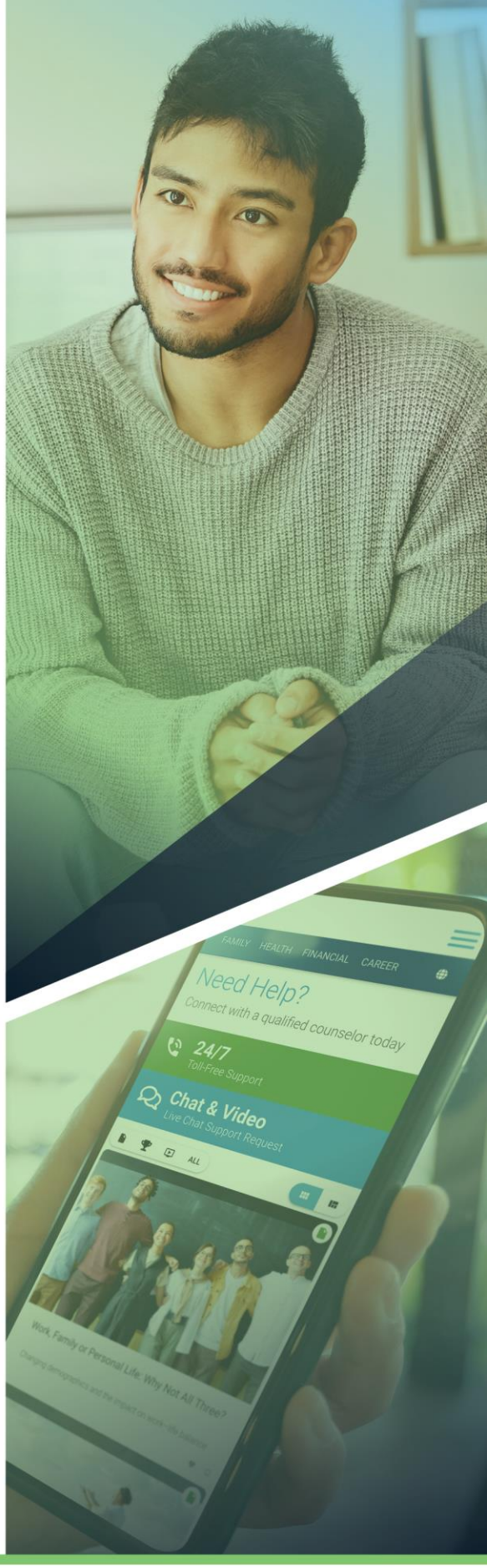

Contact AllOne Health
Call: 800-227-6007
Visit: MyImpactSolution.com
Code: MCSeap

ALLONE HEALTH